

# กราวกีฬา

Moderate March ♩ = 100

COMPOSER

Flute/Piccolo

B♭ Clarinet.1

B♭ Clarinet.2

B♭ Clarinet.3

E♭ Alto Sax.

B♭ Tenor Sax.

1st B♭ Trumpet

2nd B♭ Trumpet

3rd B♭ Trumpet

F Horn.1&2

Trombone.1

Trombone.2

Euphonium

Tuba

Snare Drum

Marching Cymbals

Marching Bass Drum

7

Fl./Picc.

Cl.1

Cl.2

Cl.3

Alto

Tenor

Tpt.1

Tpt.2

Tpt.3

Hn.1&2

Tbn.1

Tbn.2

Eu.

Tuba

S. D.

Cym.

B. D.

[illegible]

20

Fl./Picc.

Cl.1

Cl.2

Cl.3

Alto

Tenor

Tpt.1

Tpt.2

Tpt.3

Hn.1&2

Tbn.1

Tbn.2

Eu.

Tuba

S. D.

Cym.

B. D.

32

Fl./Picc.

Cl.1

Cl.2

Cl.3

Alto

Tenor

Tpt.1

Tpt.2

Tpt.3

Hn.1&2

Tbn.1

Tbn.2

Eu.

Tuba

S. D.

Cym.

B. D.

[illegible]

44

Fl./Picc.

Cl.1

Cl.2

Cl.3

Alto

Tenor

Tpt.1

Tpt.2

Tpt.3

Hn.1&2

Tbn.1

Tbn.2

Eu.

Tuba

S. D.

Cym.

B. D.

56

Fl./Picc.

Cl.1

Cl.2

Cl.3

Alto

Tenor

Tpt.1

Tpt.2

Tpt.3

Hn.1&2

Tbn.1

Tbn.2

Eu.

Tuba

S. D.

Cym.

B. D.

[illegible]

[illegible]

73

Fl./Picc.

Cl.1

Cl.2

Cl.3

Alto

Tenor

Tpt.1

Tpt.2

Tpt.3

Hn.1&2

Tbn.1

Tbn.2

Eu.

Tuba

S. D.

Cym.

B. D.

Flute/Piccolo

Moderate March ♩ = 100

กราวกีฟ้า

COMPOSER

*mf* *ff*

6 *f*

11

15 *ff*

20 3

25

30 *p*

35

1 2 3 4

## Flute/Piccolo

39 *ff*

44 3

49

54 *ff* [5] 6

59

63 *ff*

68 3

73

77 *sfz*

B♭ Clarinet.1

กราวกีฬา

COMPOSER

Moderate March ♩ = 100

6

13

20

27

33

*mf* *ff* *f* *ff* *p*

V.S.

## B♭ Clarinet.1

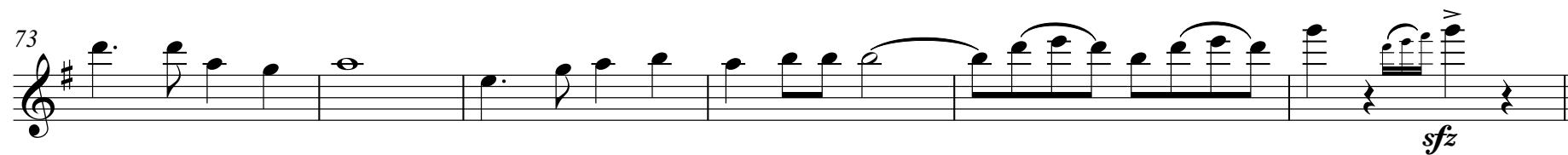
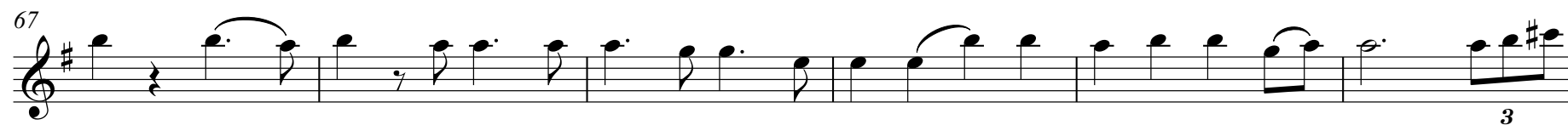

Bb Clarinet.2

กราวกีฬา

COMPOSER

Moderate March ♩ = 100

6

13

20

27

33

*mf* *ff* *f* *ff* *p* *V.S.*

## B♭ Clarinet.2

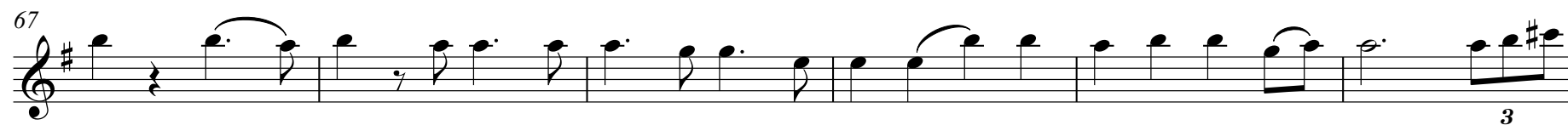
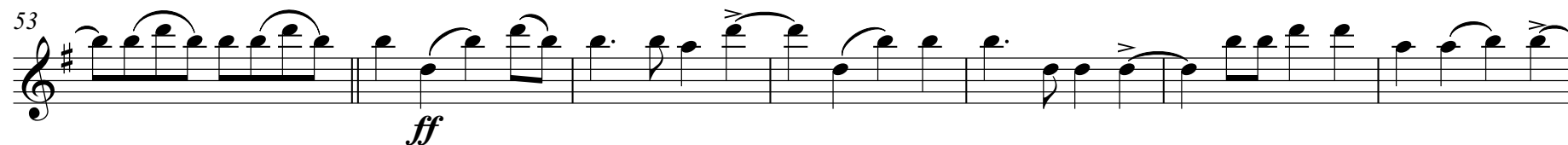

กราวกีฬา

COMPOSER

Moderate March ♩ = 100

6

13

20

27

33

V.S.

## B♭ Clarinet.3

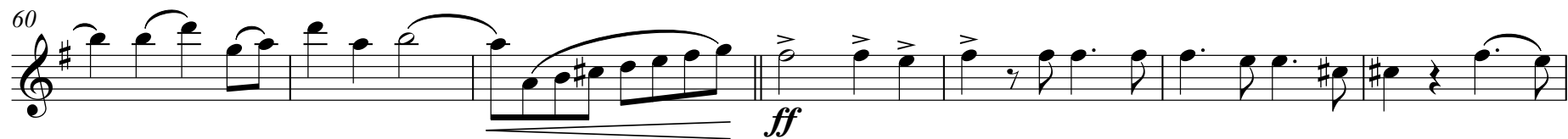

E♭ Alto Sax.

กราวกีฬา

COMPOSER

Moderate March ♩ = 100

ff

6 f

13 ff

21

29 p

36 ff

V.S.

## E♭ Alto Sax.

44

51

57

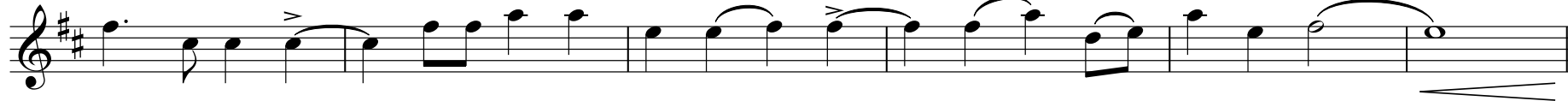

63

70

74

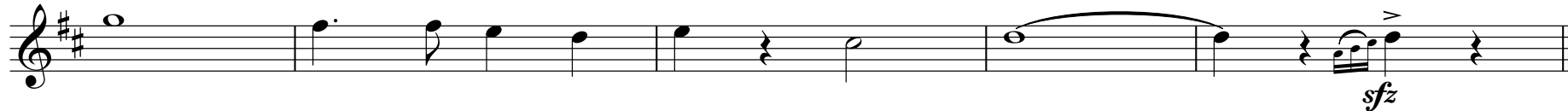

Bb Tenor Sax.

กราวกีฬา

COMPOSER

Moderate March ♩ = 100

ff

6

f

15

ff

22

30

mf

39

ff

V.S.

## B♭ Tenor Sax.

46

54

61

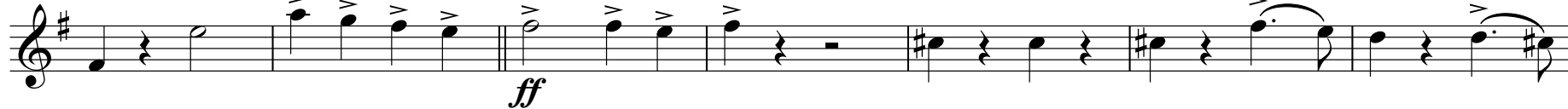

68

73

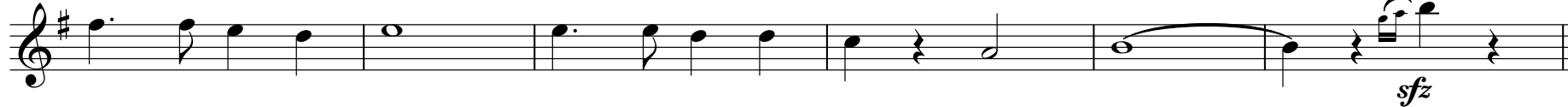

1st B♭ Trumpet

# กราวกีฬา

COMPOSER

Moderate March ♩ = 100

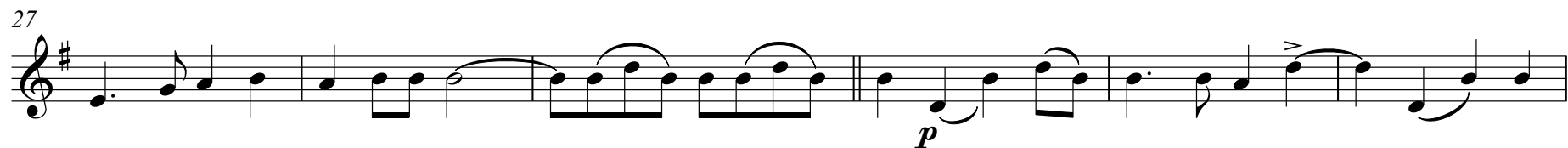
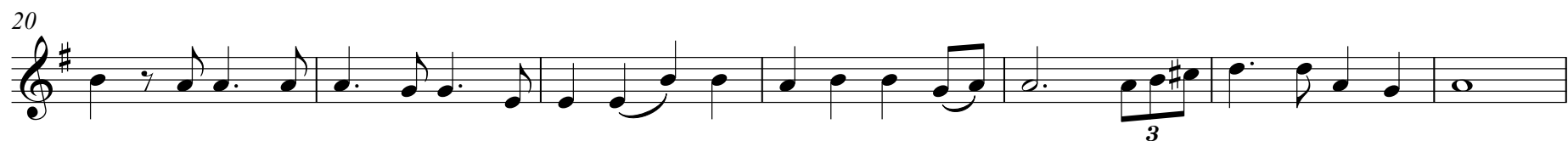
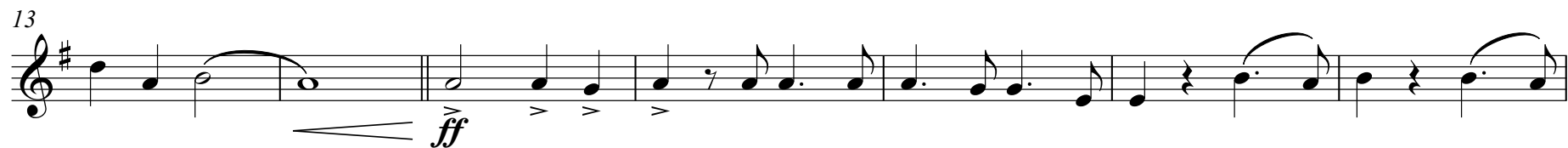
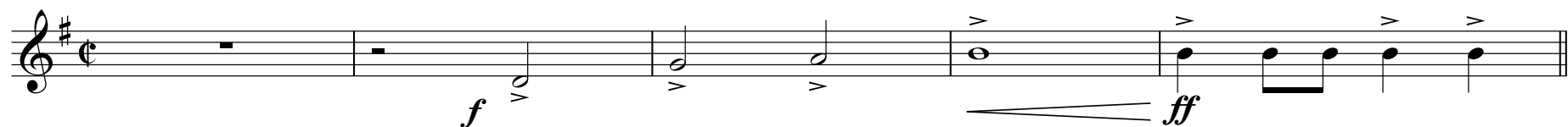

V.S.

## 1st B♭ Trumpet

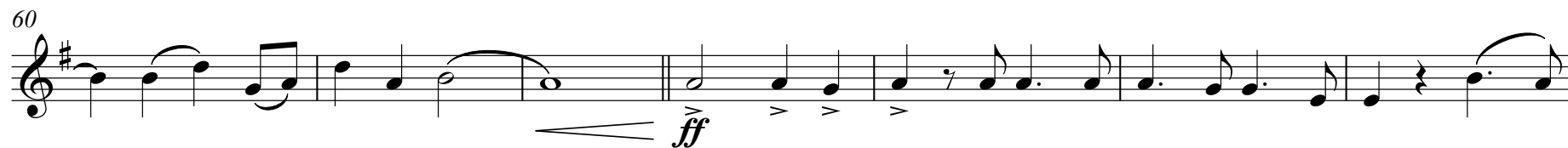

2nd Bb Trumpet

กราวกีฬา

COMPOSER

Moderate March ♩ = 100

6

13

21

29

36

*f* *ff* *ff* *p* *ff*

V.S.

## 2nd B♭ Trumpet

43

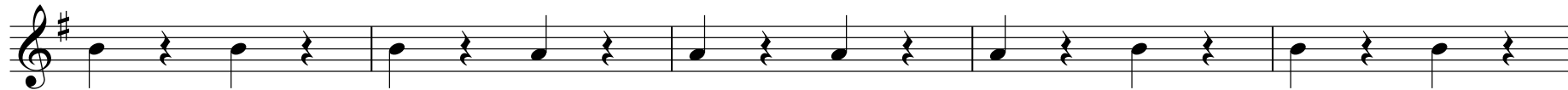

48

54

62

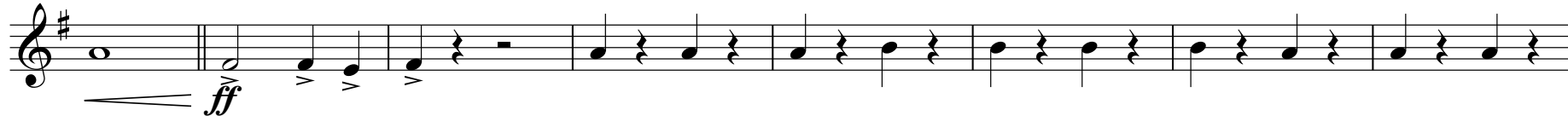

70

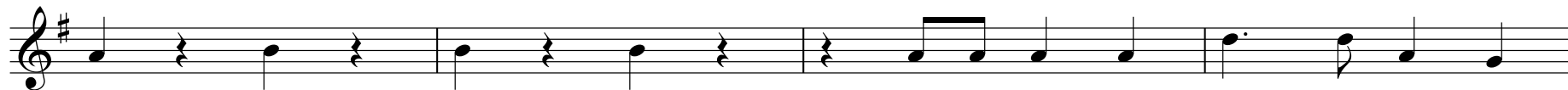

74

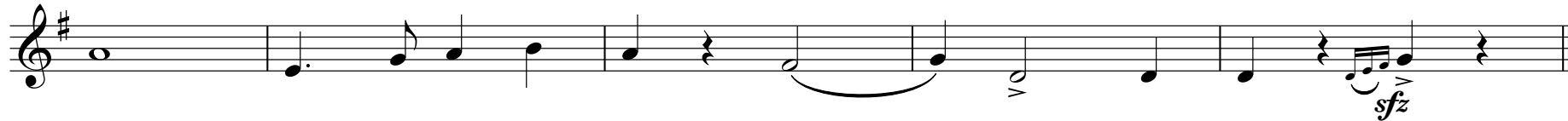

3rd B♭ Trumpet

กราวกีฬา

COMPOSER

Moderate March ♩ = 100

V.S.

## 3rd B♭ Trumpet

39

ff

46

53

61

68

74

## กราวกี่ป่า

Moderate March  $\text{♩} = 100$ 

6

13

Example 13 is a single staff of music in treble clef. It begins with a series of eighth and sixteenth notes, followed by a double bar line. The notation includes various note values, rests, and dynamic markings such as *ff* (fortissimo). The piece concludes with a double bar line.

[illegible]

27

3.3

3.3

3.3

*V.S.*

## F Horn.1&amp;2

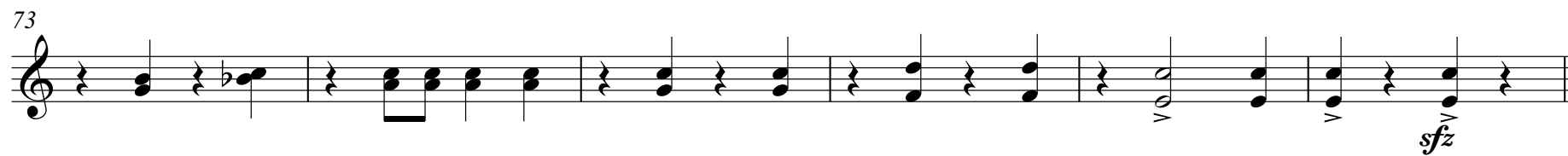
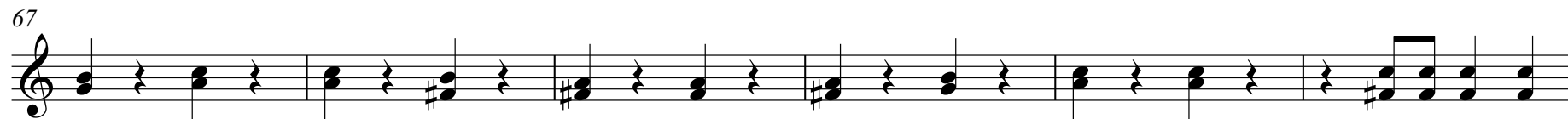
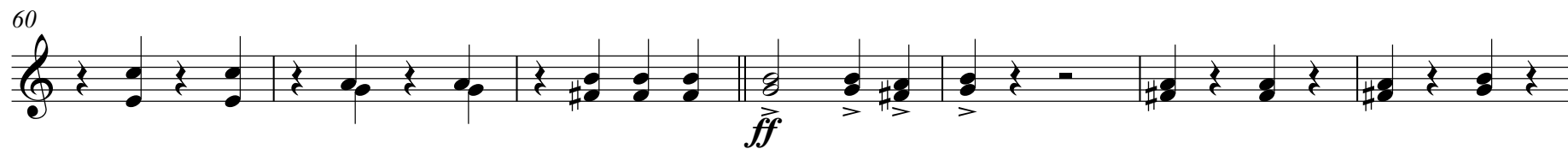
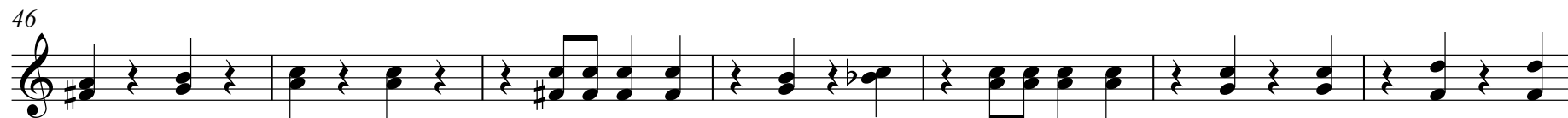

Trombone.1

กราวกีฬา

COMPOSER

Moderate March ♩ = 100

6

15

22

29

36

*f*

*ff*

*p*

*ff*

V.S.

2

## Trombone.1

43

49

54

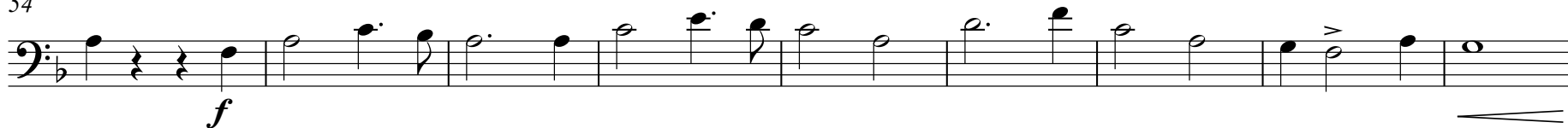

63

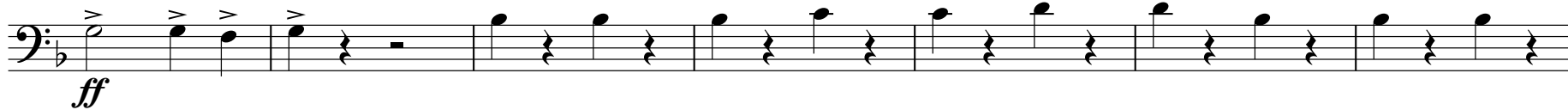

70

74

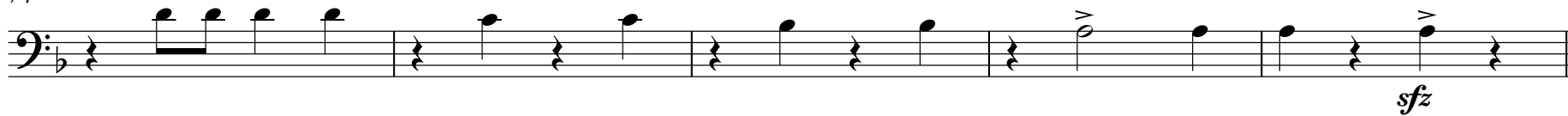

Trombone.2

กราวกีฬา

COMPOSER

Moderate March ♩ = 100

6

15

22

29

36

*f*

*ff*

*p*

*ff*

V.S.

2

## Trombone.2

43

49

54

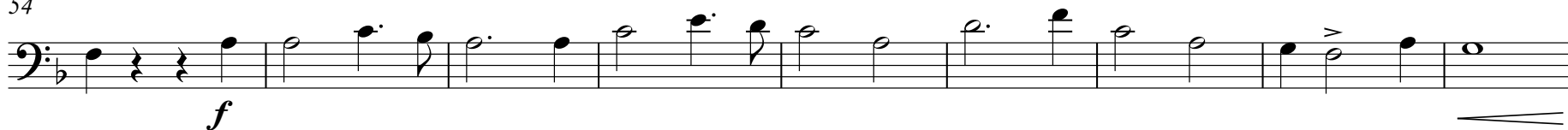

63

70

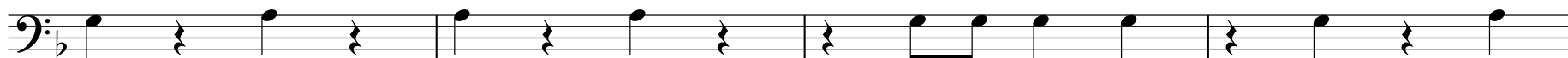

74

Euphonium

กราวกีฬา

COMPOSER

Moderate March  $\text{♩} = 100$

6

14

21

28

37

*f*

*ff*

*mf*

*ff*

V.S.

## Euphonium

45

52

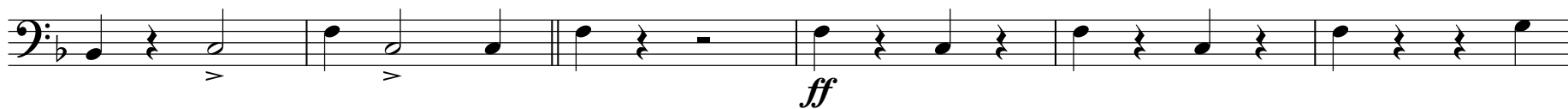

58

63

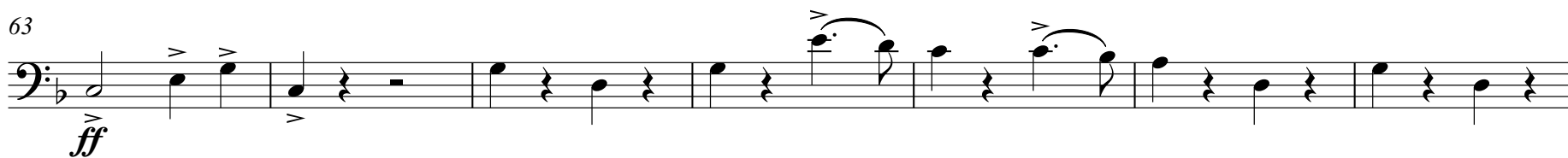

70

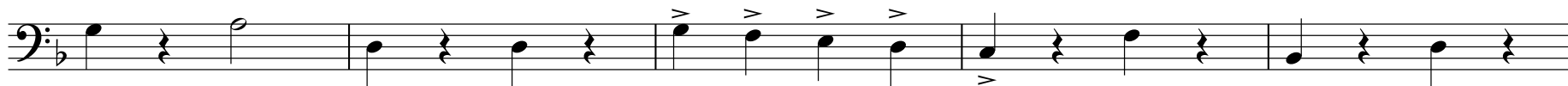

75

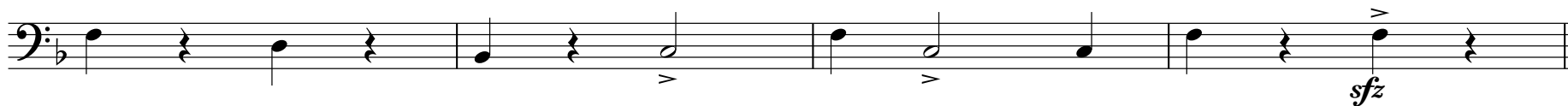

Tuba

กราวกีฬา

COMPOSER

Moderate March  $\text{♩} = 100$   
**3**

V.S.

## Tuba

45

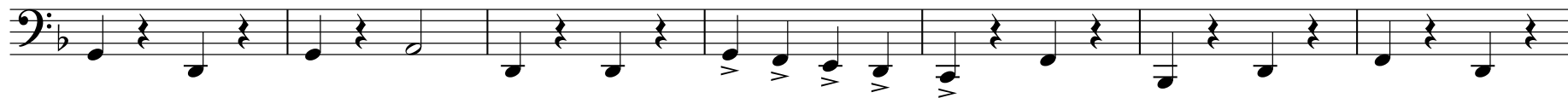

52

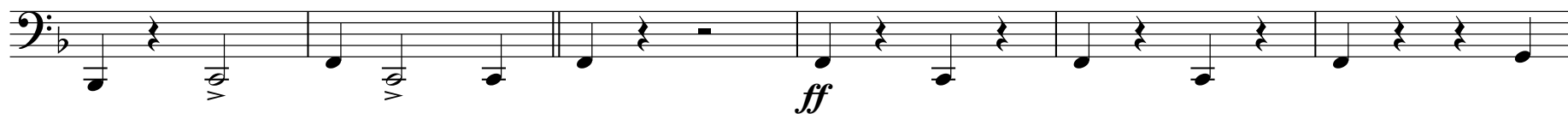

58

63

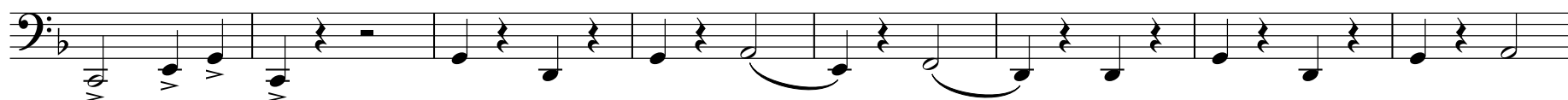

71

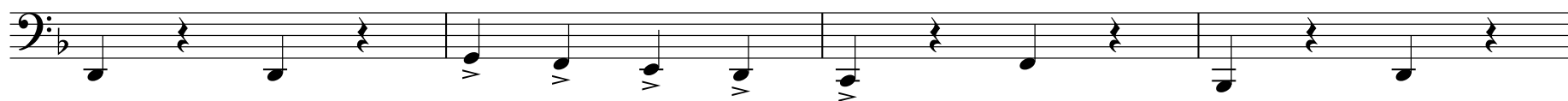

75

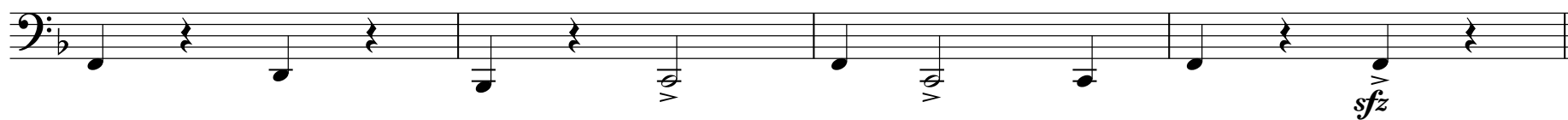

Snare Drum

กราวกีฬา

COMPOSER

Moderate March ♩ = 100

6

2

13

20

27

33

## Snare Drum

39

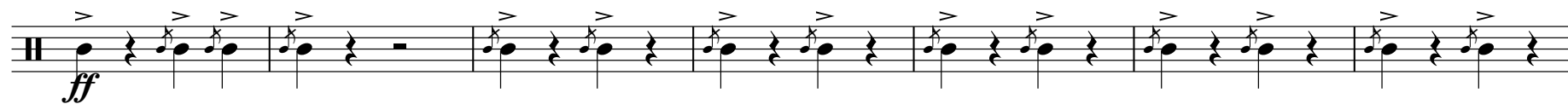

46

53

60

67

73

Marching Cymbals

กราวกีฬา

COMPOSER

Moderate March ♩ = 100

## Marching Cymbals

49

54

61

68

## กราวกไฟฟ้า

Moderate March  $\text{♩} = 100$ 

39

*ff*

5

## Marching Bass Drum

49

54

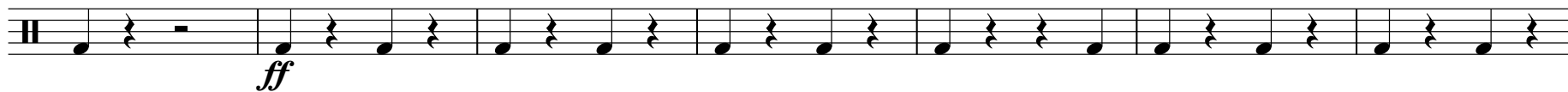

61

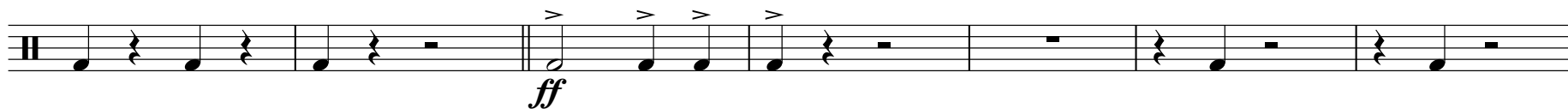

68

